

PREVIOUS APPROVED NO: 4486/84
DATE: 28/5/84.

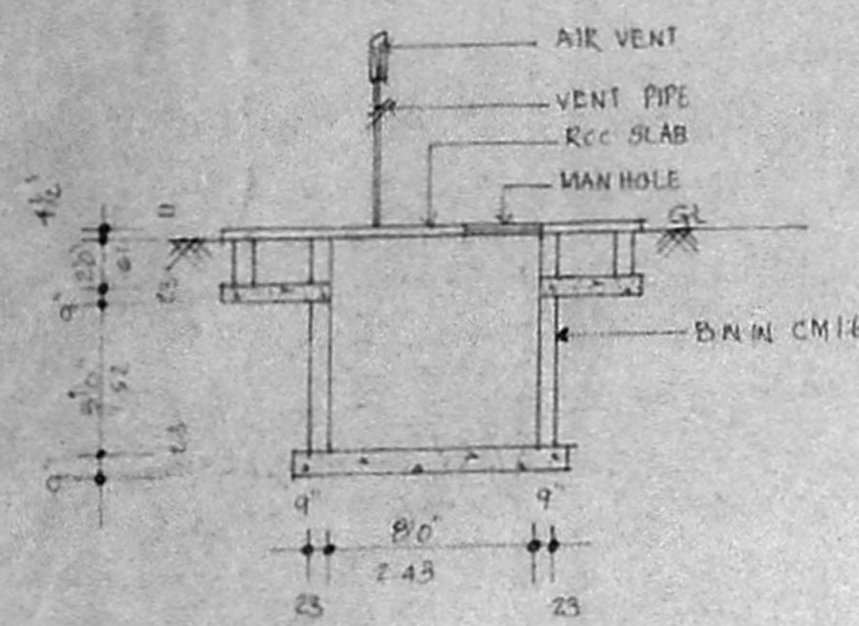

SEPTIC TANK DETAILS

PERCOLATION PIT.

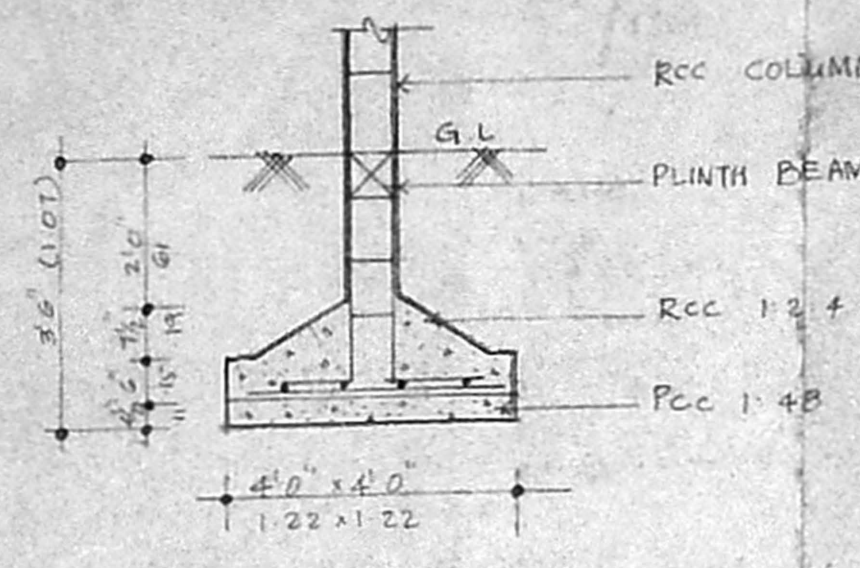
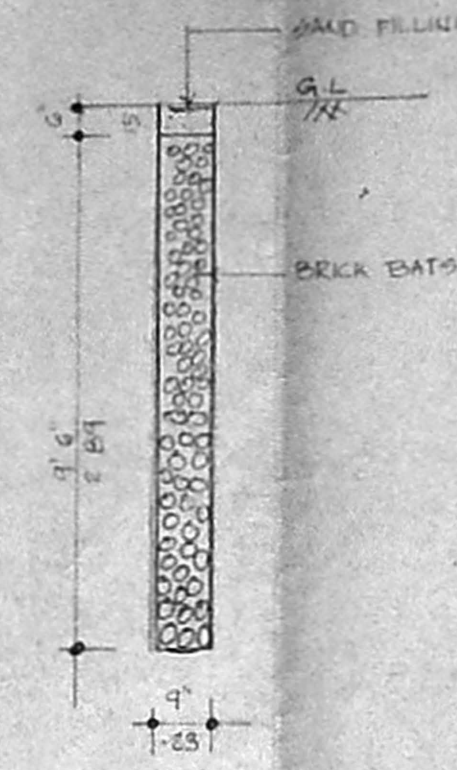

FOUNDATION DETAILS.

OFFICE COPY
A/002-27/02/63
Planning Permit No. A/002-27/02/63
APPROVED
SUBJECT TO THE CONDITIONS IN THIS OFFICE LETTER.
No. A/27659/ Date 07/11/63
FOR MEMBER SECRETARY
CHENNAI METROPOLITAN
DEVELOPMENT AUTHORITY
CHENNAI - 600 008.
6/11/63

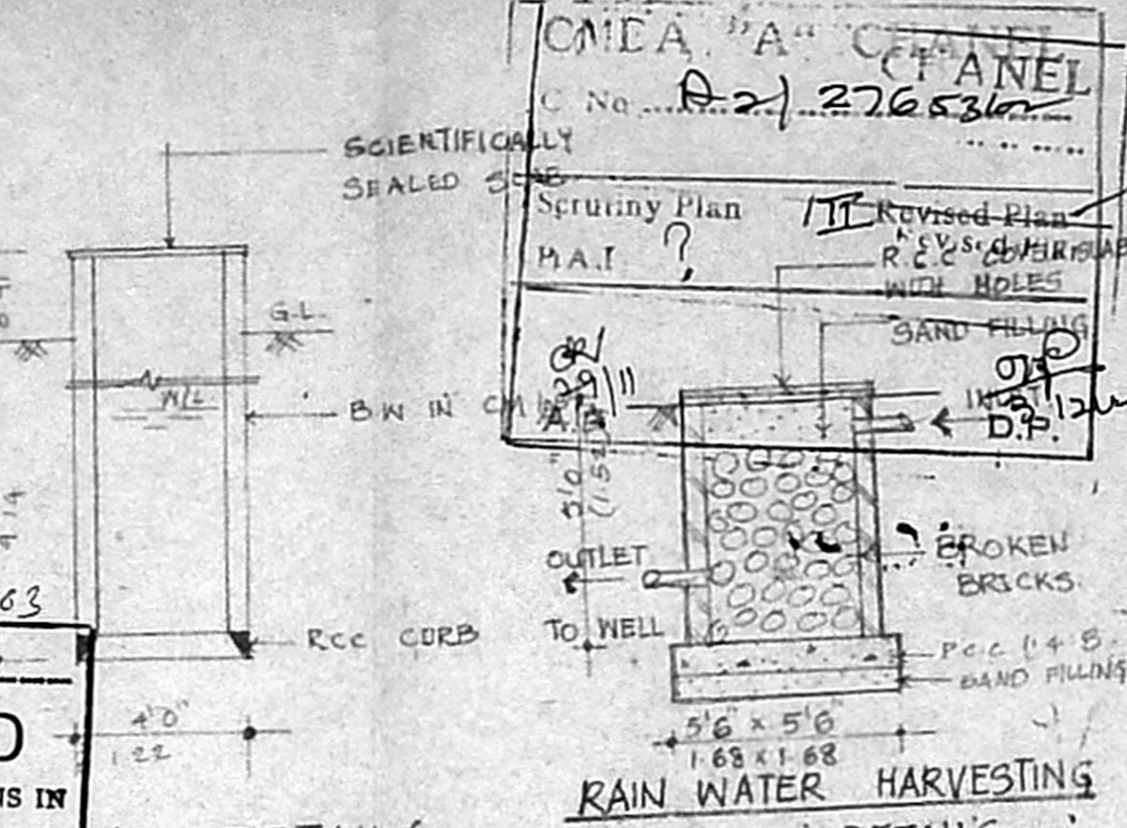

WELL DETAILS.

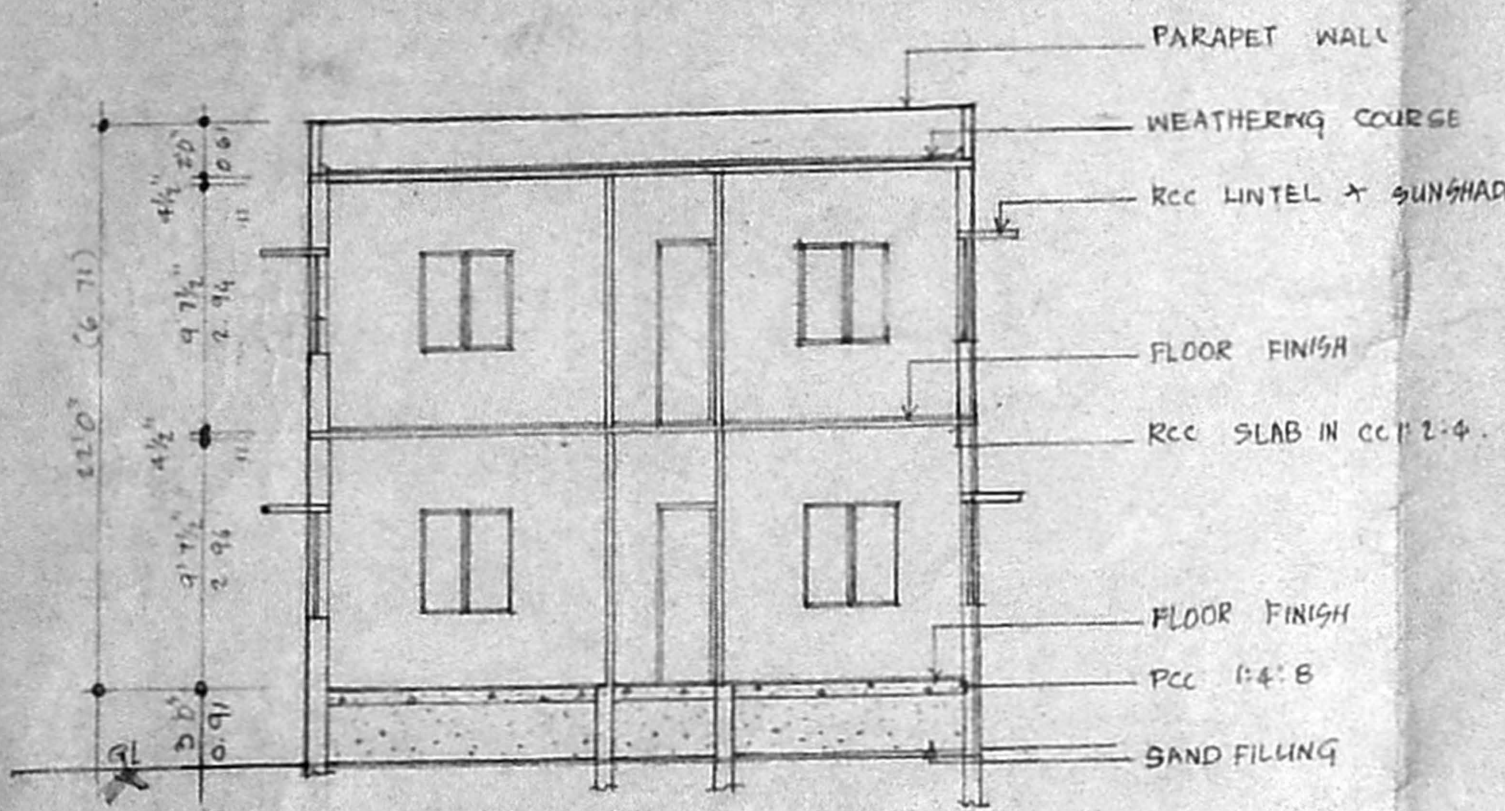

SECTION ON AA

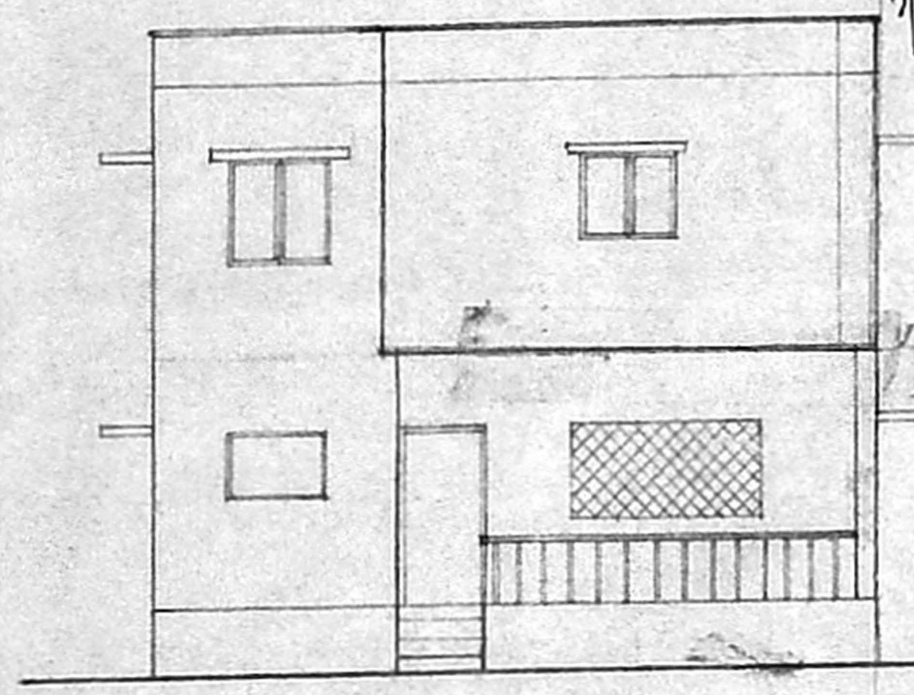

ELEVATION

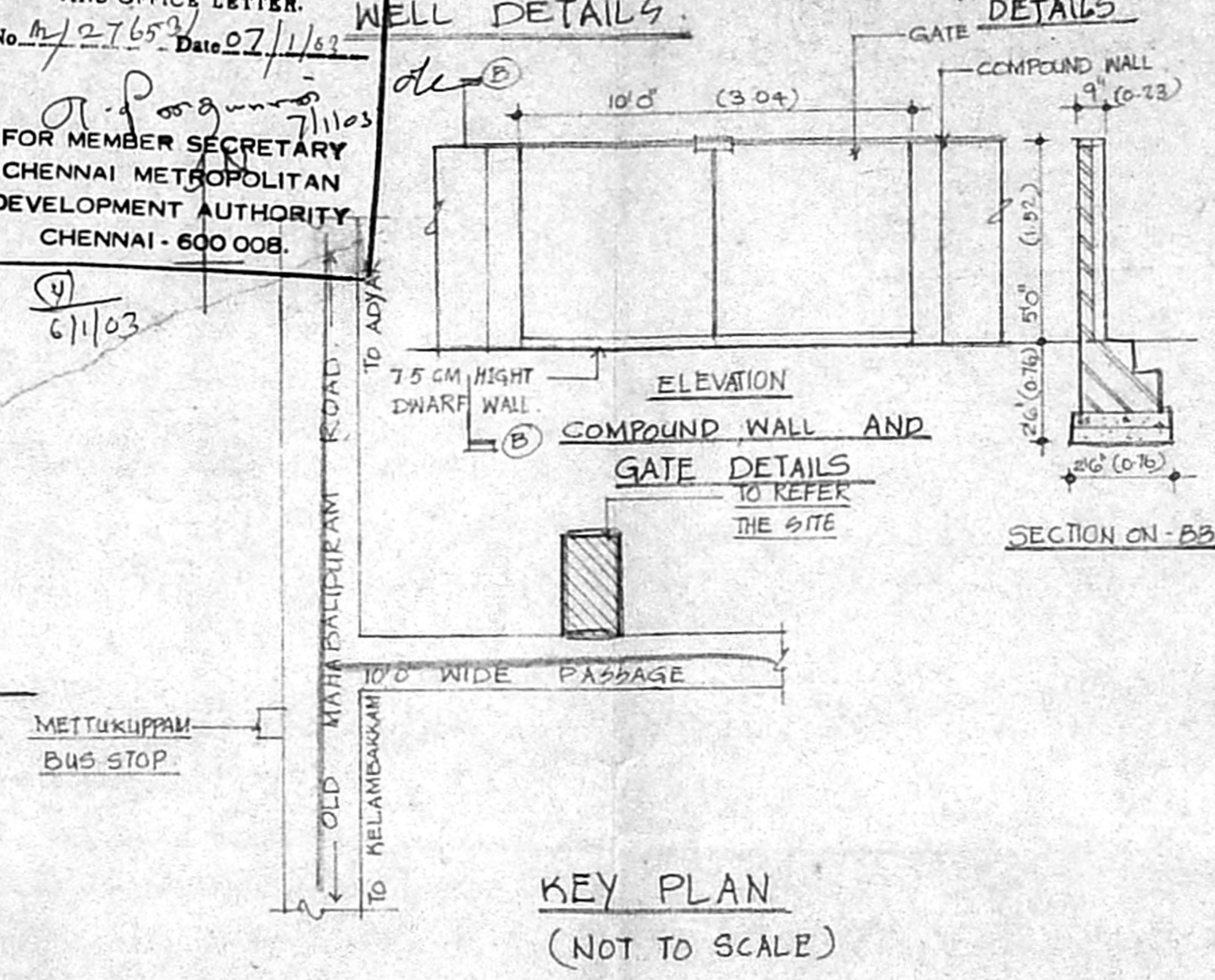

KEY PLAN (NOT TO SCALE)

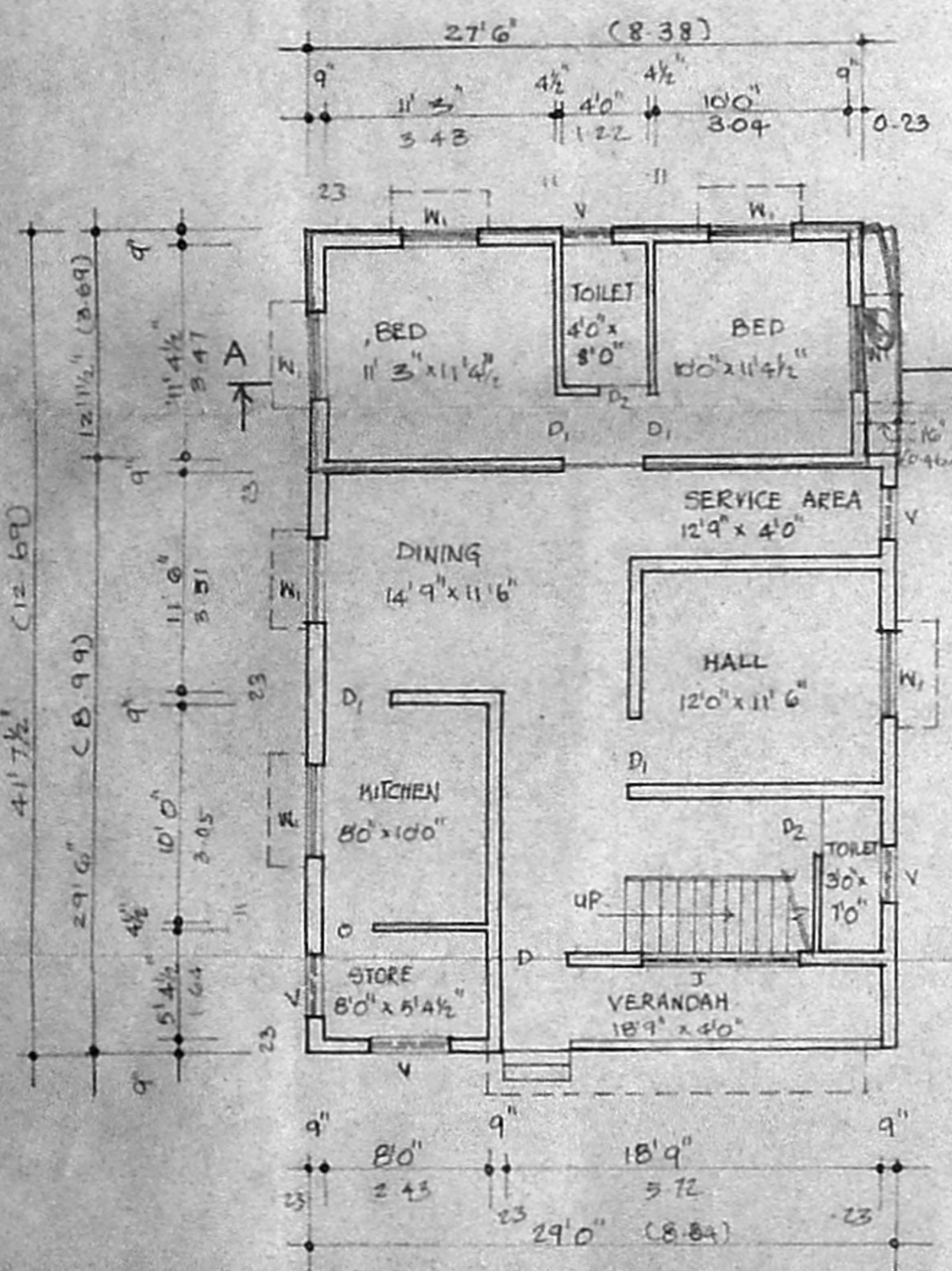

GROUND FLOOR PLAN

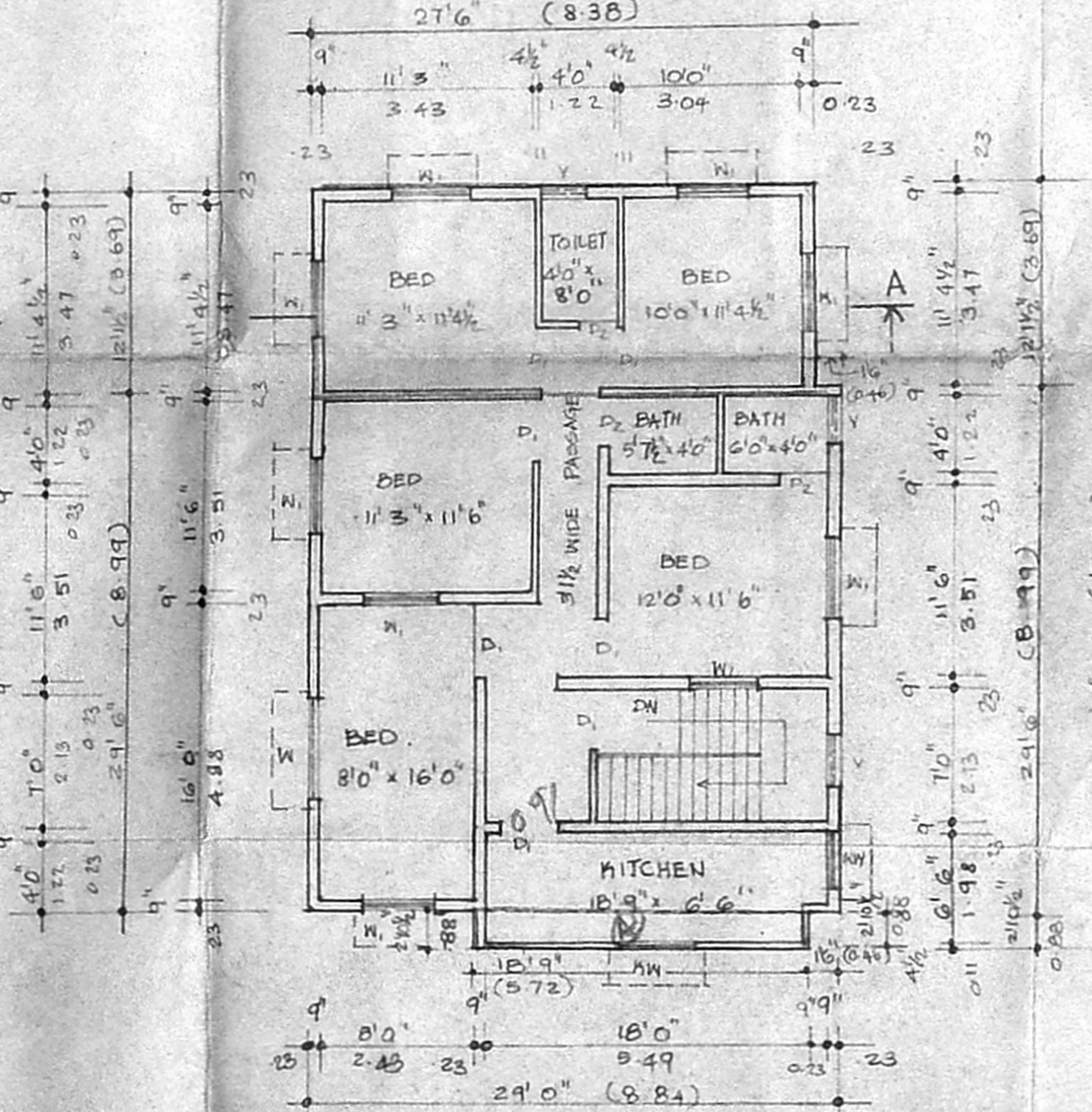

FIRST FLOOR PLAN

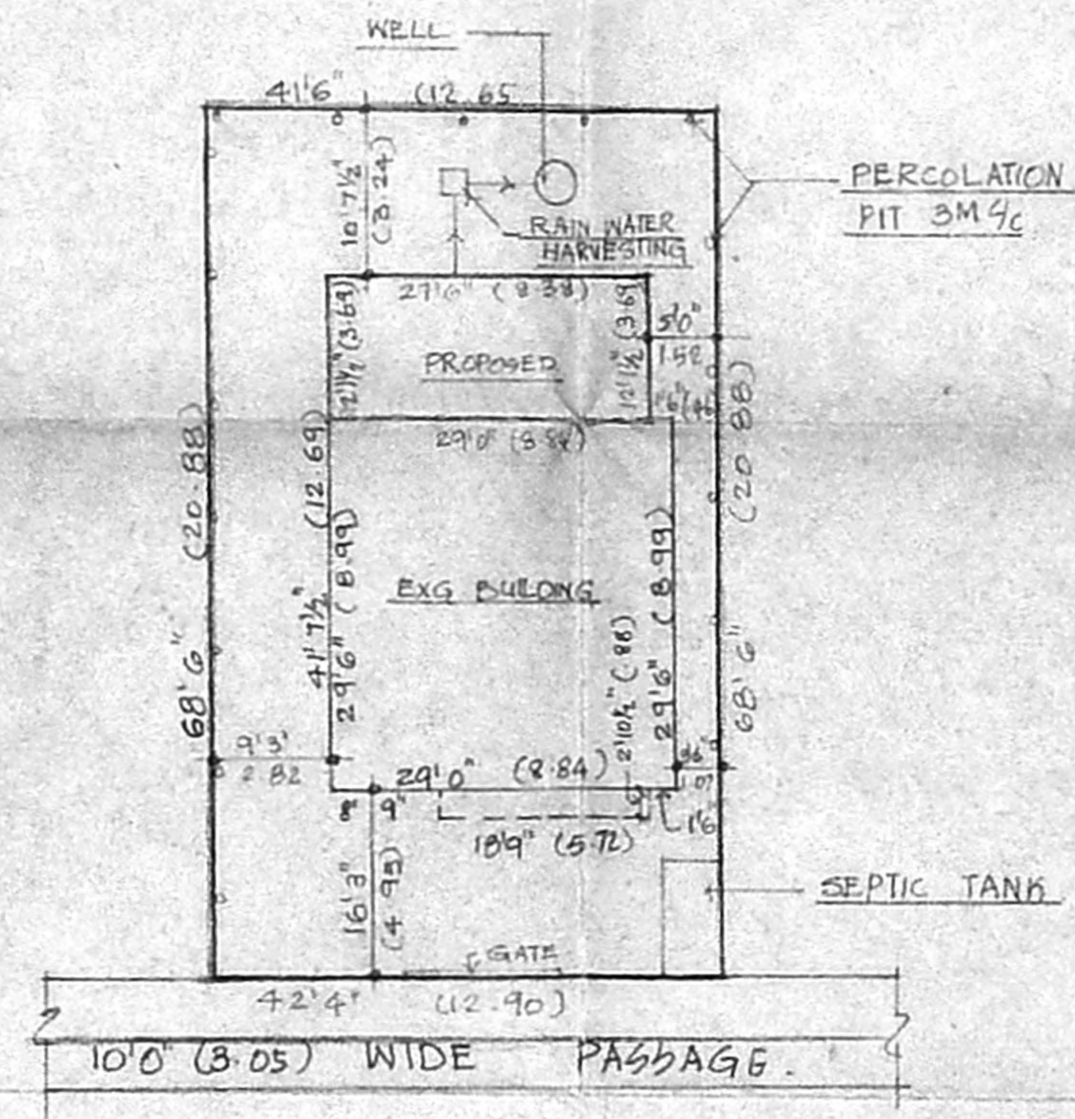

SITE PLAN (SCALE 1"=10'0")

PLAN SHOWING THE PROPOSED ADDITION AND ALTERATION OF EXISTING BUILDING AT OLD DOOR NO: 3/319, NEW DOOR NO: 3/350, OLD SURVEY NO: 158/1B1B, NEW SURVEY NO: 158/5 AS PER PATTA NO: 169 IN OKKIAM THORAIPAKKAM VILLAGE, TAMBARAM TALUK, KANCHEEPURAM DISTRICT, CHENNAI - 96.

TO, MR. SHANKAR & MRS. VIDYA SHANKAR

SCHEDULE OF JOINERY

D	DOOR	3'3" x 7'0"	(0.99 x 2.13)
D ₁	DOOR	3'0" x 7'0"	(0.91 x 2.13)
D ₂	DOOR	2'6" x 7'0"	(0.76 x 2.13)
W	WINDOW	6'0" x 4'0"	(1.83 x 1.22)
W ₁	WINDOW	4'0" x 4'0"	(1.22 x 1.22)
V	VENTILATOR	3'0" x 2'0"	(0.91 x 0.61)
J	JOLLY	8'0" x 4'0"	(2.43 x 1.22)
KW	KITCHEN WINDOW	4'0" x 3'0"	(1.22 x 0.91)

AREA DETAILS:

	SQ. FT.	SQ. M.
PLOT EXTENT	2899	269.71
EXG. GROUND FLOOR	856	79.55
EXG. FIRST FLOOR	636	59.11
PRO. GROUND FLOOR	534	31.04
PRO. FIRST FLOOR	608	56.51
TOTAL	2434	226.21
PLOT COVERAGE	41.6%	F.S.I. : 0.85

COLOUR INDEX

EXISTING	[White Box]
PROPOSED	[Grey Box]
ROAD	[Dark Grey Box]
BOUNDARY	[Thick Line]

NORTH SCALE

NORTH	SCALE
[North Arrow]	1" = 8'0"
	(OR)
	1:100

OWNER'S SIGNATURE
Shankar & Vidya Shankar

LICENSED SURVEYOR
P.M. Surendran
Licensed Surveyor
39, Old Mahalingapuram Road,
Kandan
Chennai - 600 196.
Res - 963397